The Sterling Series

Sectional Homes

Some exterior features shown may be optional or done by others on site.
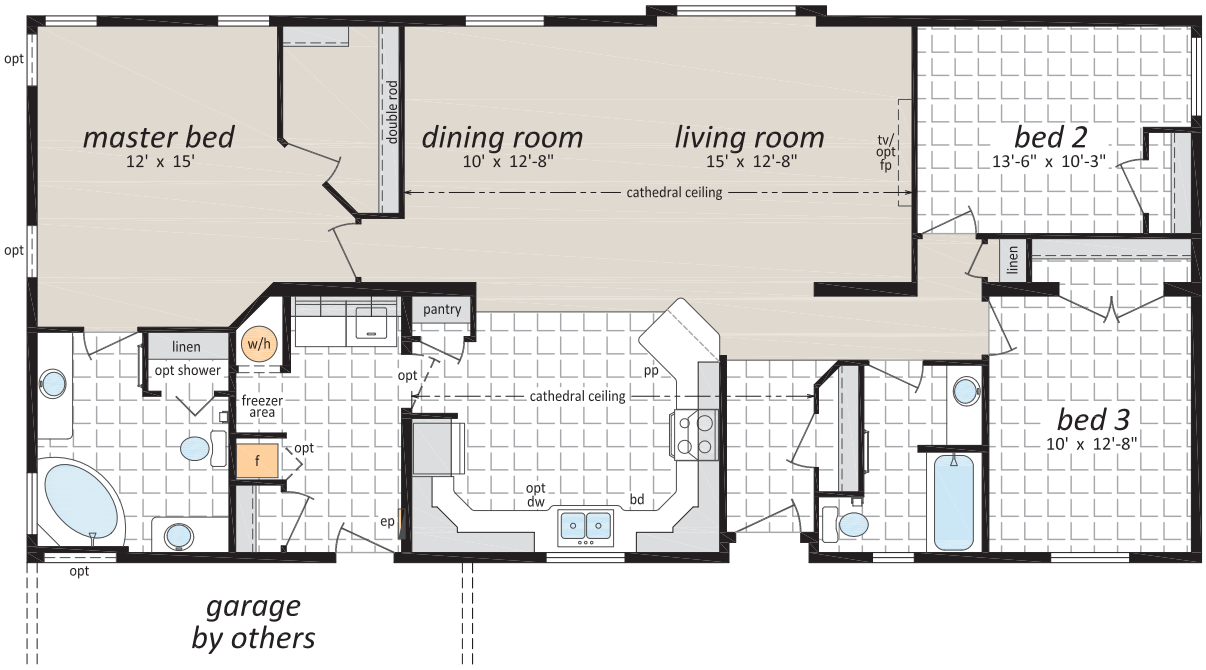
The Hampshire
ST-7582
27' x 58' • 1,566 sq. ft.