The Modular Home Series
Split Entry Homes
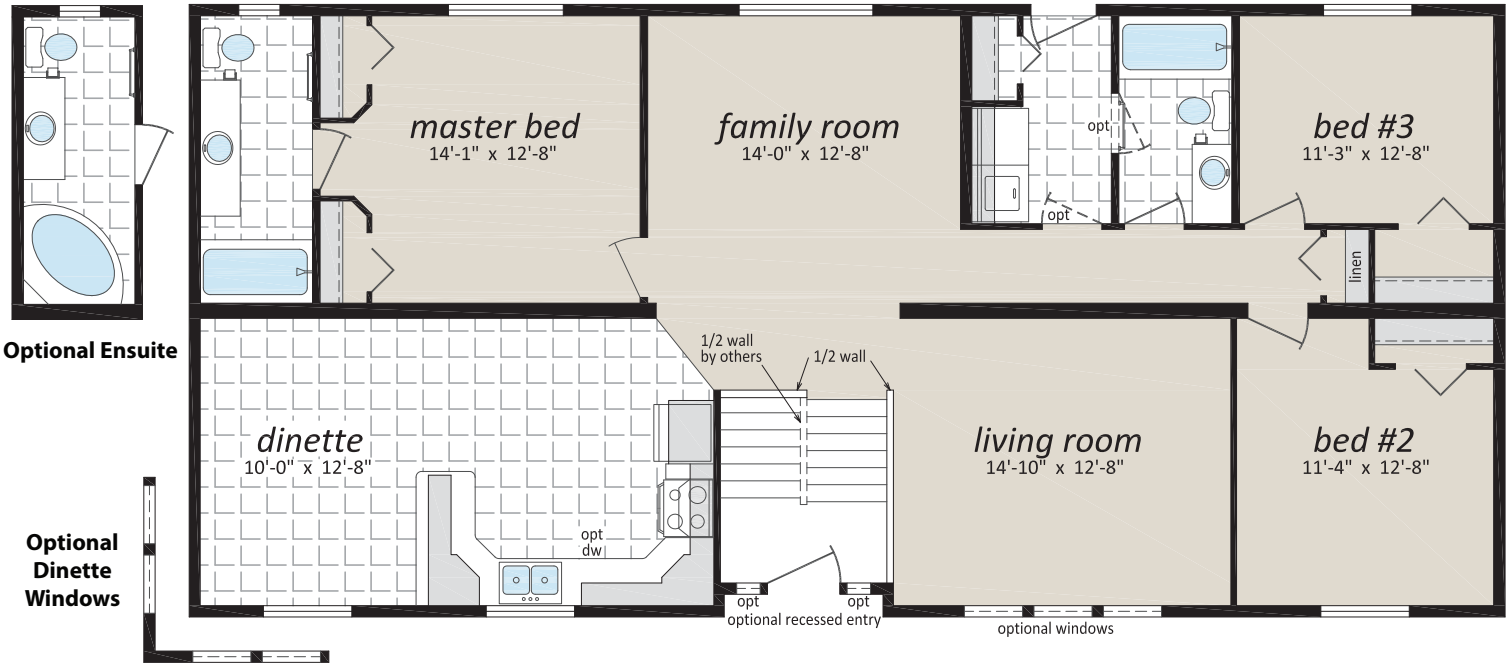
"The Mackenzie" CDF-215
27' x 58' 1,566 sq. ft.